TRUTH IS GOD
BIRPUR

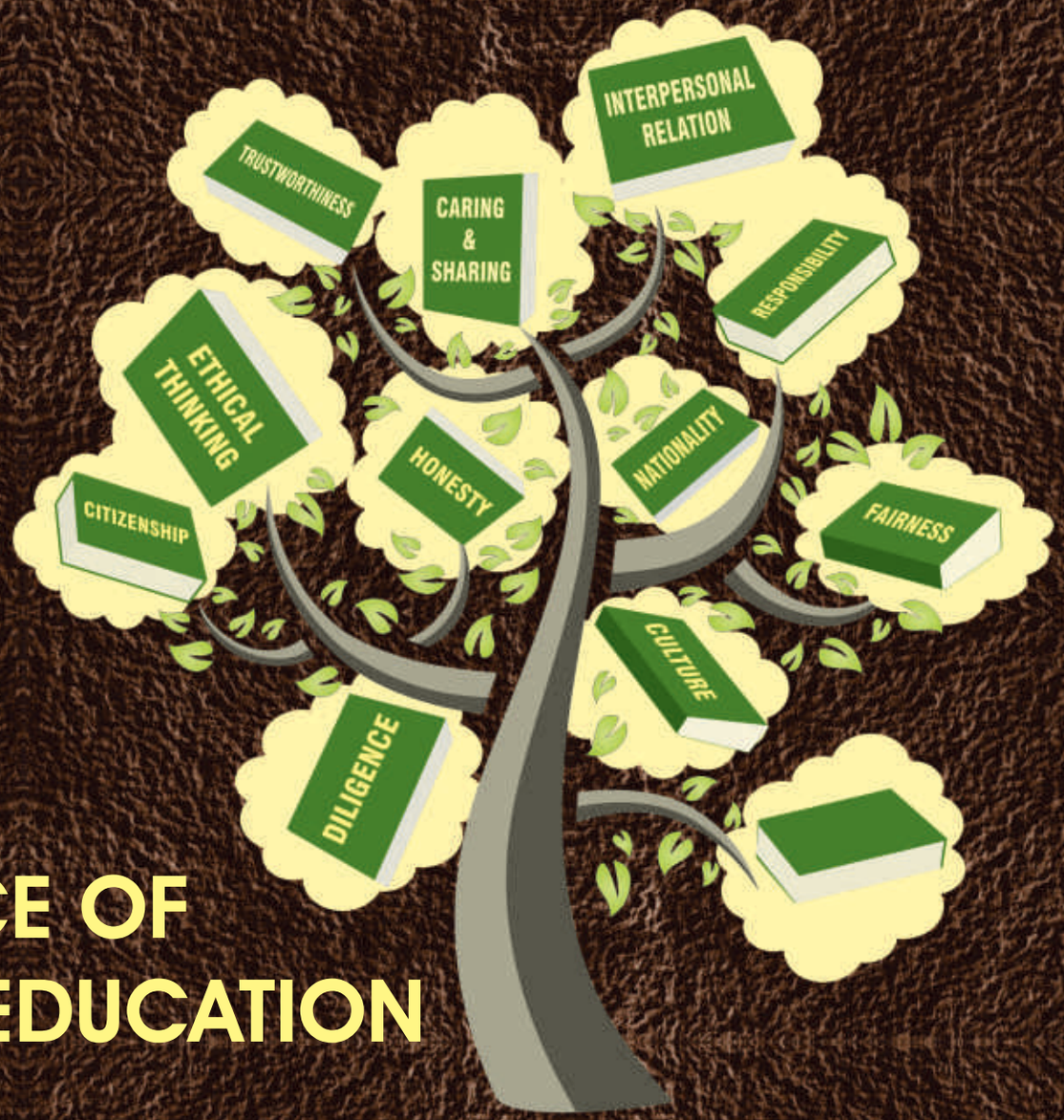

ESSENCE OF VALUE EDUCATION

SUCCESS

ARMY PUBLIC SCHOOL BIRPUR

SCHOOL PLANNER 2019-20

ASPIRING EXCELLENCE PRESERVING VALUES SHAPING DREAMS

Instructions

- THE MAIN THEME OF THE School Planner for the year 2019-20 will be **सुगंध** The Essence of Value Education
- It will primarily cover the values.The CCA schedule, which includes Inter class & Inter house activities are in accordance with the theme of the planner and will aim at building up the Essence of Value Education in the development of all round and well balanced personality of the students, and also to develop all dimensions of the human intellect so that our children can help make a nation more democratic, cohesive, socially responsible, culturally rich and intellectually competitive nation.
- CCA activities will be carried on as per dates mentioned. For details of activities please refer inner back cover of planner.
- Clubs, SUPW, DEAR, Special activities will be functional on days as mentioned

Schedule Of Olympiads

SOF OLYMPIADS SCHEDULE-2019-20	
• SOF IGKO :-	Date 1 : ..... Date 2 : .....
• SOF IEO :-	Date 1 : ..... Date 2 : ..... Date 3 : .....
• SOF NSO :-	Date 1 : ..... Date 2 : ..... Date 3 : .....
• SOF IMO :-	Date 1: ..... Date 2 : ..... Date 3 : .....
• SOF NCO & SOF ICSO :-	Date-1: ..... Date 2: .....

Inter Army Public School Competitions 2019-20

SNO	EVENT/ GAME	DATE OF INTER SCHOOL COMPETITION CORPS LEVEL
1	Table Tennis (Boys & Girls)	(------) July 2019
2	Football (Boys)	18th-20th July 2019
3	Badminton (Boys & Girls)	05th-06th Aug 2019
4	Basketball (Boys & Girls)	18th-20th Aug 2019
5	Hindi Debate (Min 1 Girl To Participate)	6th-Sep-19
6	Quiz (Min 1 Girl To Participate)	20th-Sep-19
7	English Debate (Min 1 Girl To Participate)	3rd-Oct-19

TRUSTWORTHINESS

Without Trust no institution can ever hope for excellence

"Forgivness is the highest degree of trust in better man."

APRIL 2019

TO DO:
CCA
CCA(Sr) 18th, 24th April
CCA (Pr) 26th April

POP
11th April Cl-IX & X
20th April Cl- I,II & XI
27th April Cl-III -V

TO LEARN:
22nd – 27th April
(English) Maya Angelon Week

TO REMEMBER:
House on Duty-
1st - 15th April
RAINA HOUSE
16th - 30th April
THIMAYYA HOUSE

Monthly Test
24th-30th April Cl-VI- X
25th-30th April Cl- XII
(in Zero Period)

SUNDAY	MONDAY	TUESDAY	WEDNESDAY	THURSDAY	FRIDAY	SATURDAY
	1 Session begins for class (II –X)	**2** As World Autism Awareness Day Welcome Assembly (Discipline Committee)	**3** As	**4** As Club Introduction (Sr.) Hobby Classes (Pry.)	**5** House Allocation	**6** 1st Saturday OFF
7 WORLD HEALTH DAY	**8** World Health day Session begins for class-I	**9** As Know Your School CL-I **Counselling for admission to Cl- XI**	**10** As Shramdaan	**11** Election Holiday	**12** Club(Sr,) Hobby Classes (Pry.)	**13** Ram Navami
14 	**15** Introduction of School planner (Annual Theme) Session begins for class XI	**16** As Mahavir Jayanti Celebration	**17** Mahavir Jayanti 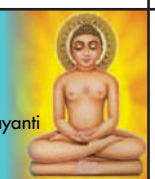	**18** World Heritage Day CCA –Sr	**19** Good Friday	**20** FDP POP (Parvarish) for Cl- I, II & XI
21 Easter Sunday 	**22** Earth Day Open Painting Competition Introduction of Subject week (English Dpt.)	**23** As Shakespeare Day (World Book day) Book Donation Drive	**24** CCA-Sr Monthly Test Begins (Cl—VI –X) 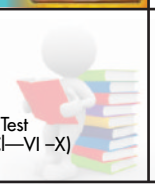	**25** Monthly Test Begins Cl—XII	**26** CCA(Pr I/H)	**27** POP Cl-III to V
28 	**29** AWES Day Celebration Monthly Test (Cl—VI-XII) in 1ST Period	**30** As Security Drill Monthly Test Ends Cl—VI-XII	Note: Club Incharge will act as Foster Parent to their respective groups. Cl-XI will go ahead with CT Period during MT's(Monthly Test)			

Indicates Holidays | Hobby classes (pry) | Special Assembly | DEAR-Drop Everything and Read | Security Drill | Sports Activity | CCA :Co-Curricular Activity / AS-Class assembly

POP :Parvarish Orientataion Programme /FDP:Faculty Development Programme /CT-Class Teacher / MT-Monthly Test

Brief account of Special Days

- World Health Day : It is a global health awareness day celebrated every year on 7th April , under the sponsorship of World Health Organisation.
- Earth Day : It is an annual event celebrated on 22nd April to demonstrate support for environmental protection.
- World Book Day : It is a registered charity on a mission to give every child and young person a book of their own.
- World Heritage Day : It is celebrated on 18th April every year. It aims to preserve the human heritage and recognize the efforts of all the relevant organizations in the field
- AWES Day : It is celebrated to commemorate AWES foundation day that ensures proper education facilities to children of Indian Army Personnel through local military authorities. It was established in 1983.
- World Autism Awareness Day : Awareness Day is an internationally recognized day on 2 April every year, encouraging Member States of the United Nations to take measures to raise awareness about people with Autism Spectrum Disorder (ASD) throughout the world.

CARING & SHARING

Three keys to more abundant living-caring about others, daring for others, sharing with others

"We make living by what we get, we make a life by what we give."

MAY 2019

TO DO:
CCA
CCA(Sr) 9th,17th May
CCA (Pr) 10th May

POP
11th May Cl VI-VIII
20th April Cl- I,II & XI
27th April Cl-III -V

TO LEARN:
6th May – 11th May (IP)
Azim Premji Week

TO REMEMBER:
House on Duty-
1st - 17th May
VAIDYA HOUSE
20th-25th May P.Edu
Teachers & Coordinators

PTM
11th May Cl-I-XII
25th May Cl-X & XII

Monthly Test
11th -17th May Cl-VI- XII
(in Zero Period)

SUNDAY	MONDAY	TUESDAY	WEDNESDAY	THURSDAY	FRIDAY	SATURDAY
			1 Labour Day Celebration	2 As Declaration of School election	3 House meeting	4
5	6 Introduction of Subject week (IP Dpt.)	7 English **Diagnostic Test Cl- IV-X** **Science Symposium Cl- XI-XII**	8 Maths	9 CCA (Sr)	10 Club Activity CCA (Pr I/C)	11 POP Cl-VI to VIII PTM (Pry & Sr) Monthly Test Begins Cl- VI-XII
12 Mother's Day	13 Mother's Day Celebration(Pr)	14 As International Technology Day Shramdaan in (8th Period)	15 As Security Drill	16 Budh Purnima Celebration	17 Elections CCA-VI-VIII Holiday HW to be given Cl- I to XII Monthly Test Ends Cl- VI-XII	18 Budh Purnima
19 Easter Sunday Ruskin Bond's Birthday	20 Summer Vacation I- VIII Begins	21 FDP & Capsule Course	22	23 Extra Classes begin (Cl-IX-XII) Summer Camp Inauguration	24	25 PTM-X & XII
26	27	28	29	30 Extra Classes end (Cl-IX-XII)	31	

Brief account of Special Days

- Labour Day : It is an annual event to celebrate the achievement of workers.
- Mother's Day : It is a modern celebration honouring one's own mother as well as motherhood, maternal, bonds and influence of mothers in society.
- National Tech. Day : It is celebrated in India as a remembrance of three successful nuclear tests carried out at Pokhran in the Year 1999.

HONESTY

Honesty is the first chapter of the book of wisdom

"Honesty is the fastest way to prevent a mistake from turning into a failure."

JUNE 2019

SUNDAY	MONDAY	TUESDAY	WEDNESDAY	THURSDAY	FRIDAY	SATURDAY
30						1
2	3	4	5 Eid-Ul-Fitr	6	7	8
9	10	11	12	13	14	15
16 Father's Day	17	18	19	20	21	22
23	24	25	26	27	28	29

Brief account of Special Days

- Eid-Ul-Fitr : Eid-Ul-Fitr is a Muslim holiday celebrated when Ramadan, the month of fasting, finishes. Muslims do not fast on Eid ul-Fitr as it is not allowed. When the new moon is seen after month of Ramadan, the next day is Eid ul-Fitr. After the Eid Prayer, the Muslim greet each other. Eid ul-Fitr lasts three days.
- Father's Day : Father's Day is a celebration honoring fathers and celebrating fatherhood, paternal bonds, and the influence of fathers in society. This celebration was brought by the Spanish and Portuguese to Latin America, where March 19 is often still used for it, though many countries in Europe and the Americas have adopted the U.S. date, which is the third Sunday of June (falling June 17 in 2018).

CITIZENSHIP

Every good citizen adds to the strength of a Nation

"The first requisite of a good citizen in this republic of ours is that he shall be able and willing to pull his own weight."

JULY 2019

TO DO:
CCA
CCA(Sr) 18th -25th July
CCA (Pr) 12th July

SPORTS
9th -13th July Cl- IX-XII
29th Jul -2nd Aug- VI-VIII

TO LEARN:
15th – 20th July (Comm.)
J M Keynes and
Laxmi Mittal Week

TO REMEMBER:
House on Duty-
1st - 15th July
MANEKSHAW HOUSE
16th - 31st July
RAINA HOUSE

PTM
13th July Cl-I-V
20th July Cl-IX-XII

Periodic /UnitTest
8th-13th July Cl-III-VIII
27th-2nd Aug Cl- IX -XII

SUNDAY	MONDAY	TUESDAY	WEDNESDAY	THURSDAY	FRIDAY	SATURDAY
	1 As School reopens after Summer Vacation	2 Month theme Assembly	3 DEAR (Zero period) Shramdaan	4 Club Activity(Sr) Hobby Classes (Pry)	5 Investiture Ceremony	6
7	8 PT I–(Cl-III-VIII) begins	9 Sports Activity (IX-XII)	10	11	12 CCA (Pr-I/C)	13 PTM –I-V PT I –(Cl III-VIII) ends Sports Activity (IX-XII) ends
14	15 Introduction of the Subject week (Comm.Dpt)	16 As Budget Presentation	17 As	18 CCA (Sr) SUPW(Pr)	19 Club Activity	20 Sports activity (Selected students to be called) PTM –(Cl-IX-XII) 12:30 Onwards
21	22 Prize Distribution – (CCA Dept.)	23 As	24 Book Review	25 CCA (Sr)	26 Class Wall Magazine-(Sr) CCA (Pr-I/H)	27 UT I-(XI –XII) PT I-(IX-X) begins
28 As Sports Trial	29	30 Sports activity VI-VIII	31			

NATIONALITY

I Love My Nation I Love My Country I Love my India Don't just say it ……Execute it.
"He loves his country best, who strives to make it best."

AUGUST 2019

TO DO:

CCA
CCA(Sr) 22nd Aug
CCA (Pr) 9th Aug

TO LEARN:
13th – 20th Aug
(S.Science) Proud to be an Indian Week

TO REMEMBER:
House on Duty-
1st to 15th July
THIMAYYA HOUSE
16th I to 31st July
VAIDYA HOUSE

PTM
17th Aug Cl-I-V
31st Aug Cl-VI-XII

Monthly Test
26th – 30th Aug Cl- VI- X
(in Zero Period)

SUNDAY	MONDAY	TUESDAY	WEDNESDAY	THURSDAY	FRIDAY	SATURDAY
				1 Month Theme Assembly	2 UT I-(Cl-XI –XII) PT I-(Cl -IX-X) Sports activity VI-VIII ENDS	3
4	5 As	6 As	7 DEAR	8 World Senior Citizen day Grand Parents day VI-X	9 CCA (Pr-I/C) Club Activity	10 Eid-Ul-Zuha International Youth Day Cerebration
11 As	12 Eid-UL-ZUHA International Youth Day	13 Introduction of the subject week (S.Sci.Dept.)	14 Celebration Independence Day Raksha Bandhan	15 Independence Day & Raksha Bandhan	16 Hobby Classes(Pr) Club Activity	17 FDP PTM (Pr)
18	19 As	20 SUPW Security drill Subject week ends (S.Sci .Dpt)	21 Spell bee –VI-VIII	22 CCA (Sr)	23 Janmashtmi Celebration CCA (Pr-I/H)	24 Krishna Janmashtmi
25	26 Monthly Test begins Cl-VI-VIII	27 Sanskrit Day Celebrations Cl-VI-XII Monthly Test Begin Cl-IX-X (1st Period)	28	29 National Sports Day (Sports Dept.) Cl- VI-VIII	30 Monthly Test Ends Cl- VI-X	31 PTM(Sr) (12:30 onwards)

Brief account of Special Days

- International Youth Day : It is an awareness day designated by UN to draw attention to of given set of cultural and legal issues surrounding youth.
- Sanskrit Day : Sanskrit Diwas is celebrated to spread awareness about the mother of all mother of all India Language 'Sanskrit'.
- ID-UL-ZUHA : Eid al-Adha, also called the "Festival of Sacrifice", is the second of two Islamic holidays celebrated worldwide each year, and considered the holier of the two. It honors the willingness of Ibrahim to sacrifice his son as an act of obedience to God's command.
- National Sports Day : The National Sports Day in India is celebrated on 29 August each year. This day marks the birthday of Dhyan Chand, the hockey player who won gold medals in Olympics for India in the years 1928, 1934 and 1936.

RESPONSIBILITY

We are made wise not by the recollection of our past but by the responsibility of tomorrow.
It is not only for what we do that we are held responsible but also for what we do not do.

SEPTEMBER 2019

TO DO:
CCA
CCA(Sr) 6th Sep
CCA (Pr)27th Sep

SPORTS-28th Sep
Handball (Sr) B/G
Basketball (Md) B/G

TO LEARN:
9th – 14th Sep (Hindi)
Maithli Sharan GuptaWeek

TO REMEMBER:
House on Duty-
1st - 15th Sep
MANEKSHAW HOUSE
16th - 30th Sep
RAINA HOUSE

TermEnd/MidTerm/Half Yearly
16th – 27th Sep Cl- I- XI
1st Sep – 6th Oct Cl- XII
(**Cl-XII** on every Sunday)

SUNDAY	MONDAY	TUESDAY	WEDNESDAY	THURSDAY	FRIDAY	SATURDAY
1	2 Month Theme Assembly	3 Communication Fair VI-VIII AEP- IX-XII	4	5 Teachers Day Celebration	6 CCA(Sr)	7
8 International Literacy Day	9 Introduction of the subject week (Hindi Dpt.) Grand Parents day I-V	10 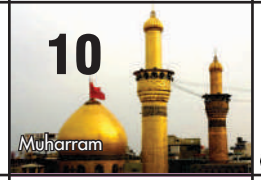 Muharram	11 DEAR Security Drill	12 Club Activity (Sr.) Hobby Classes (Pr.)	13 Book Review (Students & Teachers)	14 Hindi Diwas
15	16 Term End + Mid Term –I-XI Ev I –(I & II) HY. (III-V) Begins	17	18	19	20	21
22	23 As	24	25	26	27 CCA (Pr-I/H) Term End + Mid Term –I-XI Ev I –I & II HY. III-V Ends	28 Shaheed Bhagat Singh Birthday International Tourism Day Handball (Sr) B/G Basketball (Md) B/G Trips & Excursion
29	30 Trips & Excursion					

Brief account of Special Days

- International literacy day : International Literacy Day: It is Celebration on 8th SEP, aiming to highlight importance of literacy to individual, communities and society.
- Hindi Diwas : It is celebrated on 14th Sep .On this day the Constitution Assembly of India adopted 'Devnagri' script as official Language.
- International Tourism Day : The United Nations World Tourism Organization has celebrated World Tourism Day as international observances on September 27.

CULTURE

A nation's culture reside in the hearts and in the soul of its people.
Preservation of one's own culture does not require disrespective of other cultures.
With right people, culture and values, you can accomplish great things

OCTOBER 2019

SUNDAY	MONDAY	TUESDAY	WEDNESDAY	THURSDAY	FRIDAY	SATURDAY
		1 Month Theme Assembly Gandhi Jayanti Celebration	2 Gandhi Jayanti	3 Club activity-(Sr) Hobby classes(Pr)	4 House meeting CCA Pr -I/C	5 PTM(Pr) Working in Lieu of 12 Oct Dusshera Celebration Chess (Sr/Md) B/G
6	7 Ram Navami	8 Vijay Dashami Airforce Day	9	10 AUTUMN BREAK	11	12
13	14 Introduction of the Subject week (Maths Dept.)	15 As Shramdaan (selected students)	16 As World Food day (Food Donation Drive)	17 Karva Chauth	18 CCA(Sr CCA(Pr-I/H)	19 PTM-VI-XII Badminton(Sr)B/G Kho-Kho (Mdl) B/G
20	21 Monthly Test Cl- XI Begin	22 As	23 As	24 UN Day Club activity-(Sr) Hobby classes(Pr)	25 Diwali Celebration – (VI-VIII) Monthly Test Cl- XI Ends	26 Choti Diwali
27 As Diwali	28 Goverdhan Puja	29 Bhaiya Duj	30 Club activity Hobby classes	31 Candy Day		

TO DO:
CCA
CCA(Sr) 18th Oct
CCA (Pr)4th , 18th Oct

SPORTS-
5th Oct-Chess (Sr/Md) B/G
19th Oct-Badminton(Sr)B/G
19th Oct -Kho-Kho (Mdl) B/G

TO LEARN:
14th – 19th Oct (Maths)
Bhaskaracharya Week

TO REMEMBER:
House on Duty-
1st to 31st Oct
THIMAYYA HOUSE
(16 Day)

PTM
5th Oct Cl- I-V
19th Oct Cl- VI-XII
Monthly Test
21st -25 th Oct Cl--XI
(in Zero Period)

Brief account of Special Days

- World Food Day : It is celebrated every year around the world on 16 October in honor of the date of the founding of the Food and Agriculture Organization of the United Nations in 1945.
- 'UN Day ' : Marks the anniversary of the entry into force in 1945 of the UN Charter. 24 October has been celebrated as United Nations Day since 1948.

INTERPERSONAL RELATION

Unity is strength….when there is teamwork and collaboration, wonderful things can be achieved.
Nothing succeeds like success. Get a little success and then just get a little more.

NOVEMBER 2019

TO DO:

CCA
CCA(Sr) 2nd Nov
CCA (Pr)4th , 18th Oct

Annual Day Practice
18th -27th Nov

TO REMEMBER:

House on Duty-
1st -15th Nov

THIMAYYA HOUSE
16th-30th Nov

MANEKSHAW HOUSE

Annual Day
28th -29th Nov

Preboard I
13th - 22nd Nov Cl-XII

SUNDAY	MONDAY	TUESDAY	WEDNESDAY	THURSDAY	FRIDAY	SATURDAY
					1 Month Theme Assembly	2 CCA (Sr)
3	4 Zero period begins for Annual Day practice ←	5	6	7	8 →	9 Eid-Ul-Milad & Guru Nanak Jayanti celebration
10 Eid-Ul-Milad	11 Off In lieu of 1st Saturday	12 Guru Nanak Jayanti 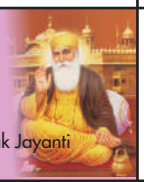	13 As Preboard I Cl-XII Begins	14 Childrens Day Celebration (Pr)	15 Annual Day Practice →	16
17	18 ←	19	20 (Annual Day Practice Continues)	21	22 Preboard I Cl-XII Ends	23 →
24	25 ←	26	27 →	28 (Annual Day)	29 →	30

Brief account of Special Days

- Guru Nanak Dev Jayanti : It is celebrated to commemorate the birth of Guru Nanak Dev Ji.

FAIRNESS

Be kind, be fair, be honest, be true and all these things will come back to you.
-Win or lose, do it fairly.

DECEMBER 2019

TO DO:
CCA
CCA (Pr) 6th Dec

SPORTS-28th Sep
Handball (Sr) B/G
Basketball (Md) B/G

TO LEARN:
2nd – 6th Dec (Science)
Charles Darwin Week

TO REMEMBER:
House on Duty-
1st - 15th Dec
RAINA HOUSE
16th-28th Dec
THIMAYYA HOUSE

PTM
21th Dec Cl- I-IX & XII
19th Oct Cl- VI-XII

EV II / PT II
9th -13th Dec Cl- I- V
PT/UT II
10th - 14th Dec Cl- VI-IX & XI
Preboard - 17th -26th Dec
PB I -Cl-X, PB II- Cl-XII

SUNDAY	MONDAY	TUESDAY	WEDNESDAY	THURSDAY	FRIDAY	SATURDAY
1	2 Month Theme Assembly Run for AIDS (Sports Dept.) Introduction of the subject week (Science Dept.)	3 As	4 Navy Day	5 Club activity(Sr) Hobby classes(Pr)	6 House meeting CCA (Pr-I/C) PTM X & XII 12:30 onwards	7
8 School Moto Day	9 As EV II –(I & II) PT II- (III-V) Begins	10 PT/UT II (VI -IX & XI) Begins	11	12	13 CCA (Pr-I/H) EV II –(I & II) PT II- (III-V) Ends	14 PT/UT II (VI -IX & XI) Ends
15	16 Vijay Diwas	17 As Preboard I -Cl-X Preboard II- Cl-XII Begins	18 As	19 DEAR Cl-I-IX & XI	20 FlowerBed Comp. (Inter Class)	21 PTM-Cl-I-IX & XI
22	23 As	24 As Christmas Celebration (Pr) Red dress day (for all)	25 Christmas	26 Preboard I -Cl-X Preboard II- Cl-XII End	27	28
29	30 Winter Break Begins	31				

Brief account of Special Days

- World AIDS Day : It is dedicated to raising awareness of AIDS.
- Human Right Day : This date was to honour the UN's General Assembly's adoption and proclamation of Universal Declaration of Human Rights.
- Christmas : It is an annual festival commemorating the birth of Jesus Christ.

RESPECT

Respect yourself and others will respect you.
When we treat people merely as they are, they will remain as they are.
We treat them as if they were what they should be, they will become what they should be.

JANUARY 2020

TO DO:
Youth Parliament
17th Jan Cl-XI-XII

TO REMEMBER:
House on Duty-
15th – 31th Jan
VAIDYA HOUSE
(15 Days)

PTM
18th Jan Cl- X & XII
25th Jan Cl- I-IX & XI

PREBOARD II
21st – 29th Jan Cl- X

SUNDAY	MONDAY	TUESDAY	WEDNESDAY	THURSDAY	FRIDAY	SATURDAY
			1	2	3	4
5	6	7	8	9	10	11
12	13	14 Makar Sankranti	15 Army Day (NDA Club)	16 Month Theme Assembly	17 Youth Parliament (Cl-XI-XII)	18 PTM- X & XII
19	20	21 Preboard II –(Cl-X) Begins	22	23	24	25 PTM - I-IX & XI
26 Republic Day	27 As	28 As Security Drill	29 Preboard II – (Cl-X) Ends	30 Remembrance Day (salute to our warriors)	31	

Brief account of Special Days

- Army Day : This day in India is celebrated with great enthusiasm every year on 15th of January. It has been started celebrating to respect the Lieutenant General of India, K. M. Cariappa (Kodandera Madappa Cariappa) who was the first Indian Army's Commander-in-Chief.
- Martyrs' Day : Is an annual day observed by nations to salute the martyrdom of soldiers who lost their lives defending the sovereignty of the nation.

DILIGENCE

Learning is not attained by chance, it must be sought for with ardor and diligence.

FEBRUARY 2020

TO LEARN:
28th Feb National **Science Day** (Science Dept.)

TO REMEMBER:
House on Duty-
1st - 15th Dec
MANEKSHAW HOUSE
16th-28th Feb
RAINA HOUSE

PTM
8th Feb Cl- I-V
15th Feb Cl- VI-VIII

ANNUAL EXAM
18th - 28th Feb Cl- IX & XI

SUNDAY	MONDAY	TUESDAY	WEDNESDAY	THURSDAY	FRIDAY	SATURDAY
						1
2	3 Month Theme Assembly	4	5	6	7	8 PTM- I-V
9	10	11	12	13	14	15 PTM VI-VIII
16	17	18 Annual Exam Cl-IX & XI Begins	19	20	21 Maha Shivratri	22 PTM - I-IX & XI
23 Republic Day	24	25	26	27	28 National Science Day(Scie.Dept) Annual Exam Cl-IX & XI End	29

Brief account of Special Days

- National Science Day : It is celebrated in India on 28th February each year to mark the discovery of the Raman effect by Indian physicist Sir C.V. Raman on 28 February, 1928.

ETHICAL THINKING

Ethics is knowing the difference between what you have a right to do and what is right to do
Any tool can be used for good or bad. It's really the ethics of the artist using it.

MARCH 2020

TO LEARN:
30th-31st March FDP

TO REMEMBER:
New Session Begins
16th March - Cl-X & XII

House on Duty-
1st-18th March
THIMAYYA HOUSE

PTM
14th March Cl- IX & XI
27th March Cl- I-VIII

ANNUAL EXAM
4th -18th March Cl- I-VIII

SUNDAY	MONDAY	TUESDAY	WEDNESDAY	THURSDAY	FRIDAY	SATURDAY
1	2	3	4 EV II CL-I & II Annual Exam (Cl-III-VIII) Begins	5	6	7
8	9	10 HOLI 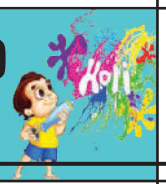	11	12	13	14 Result Declaration IX & XI
15	16 New Session Begins (Cl-X & XII)	17	18	19 EV II CL-I & II Annual Exam (Cl-III-VIII) Ends	20	21
22	23 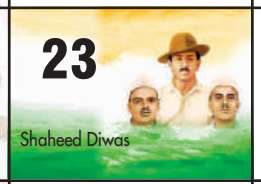 Shaheed Diwas	24	25	26	27 Result Declaration I-VIII	28
29	30 FDP	31				

Brief account of Special Days

- Shaheed Diwas : The anniversary of the deaths of Bhagat Singh, Sukhdev Thapar and Shivaram Rajguru on 23 March 1931, in Lahore (Pakistan), is declared to be Shaheed Diwas.

CCA ACTIVITIES SESSION 2018-2019 PRIMARY WING

INTER HOUSE ACTIVITIES

Date	Blooming Buds (I-II)	Shining Stars(III-V)
April	Best Of Waste	Gift Wrapping
May	English Recitation	Extempore(english)
July	Origamy	Science Model Making
August	Book Mark Making	Article Writing (creative Writing)
September	Hindi Recitation	Hindi Debate
October	Story Telling	Folk Dance
November	Fancy Dress	Nukkad Natika
December	Patriotic Song	Christmas Carol

INTER CLASS ACTIVITIES

Date	Blooming Buds (I-II)	Shining Stars(III-V)
April	Hindi & English Calligraphy	Hindi & English Calligraphy
May	Free Hand Drawing	Free Hand Drawing
July	Spell Bee	Slogan Writing
August	Kiten Making	Rakhi Making
September	G.k Quiz	G.k Quiz
October	Diya Decoration	Rangoli Making
December	Computer Quiz	Computer Quiz

Co-Curricular Activities Schedule (2019-20) Senior Wing

Date	VI-VIII	IX-XII
18 April	Book Review	Book Review
24 April	Collage Making	Painting Competition
09 May	Book Cover	Profile Making
17 May	Hindi Extempore	-
18 July	Hindi Debate	Hindi Debate
25 July	Folk Dance	Qawwali Competition
22 Aug	Sanskrit-Shlokpath	Corridor Decoration
06 Sep	English Debate	English Debate
18 Oct	Dry Flower	Candle Decoration
02 Nov	Mask Making	TEDTalk

Other Activities

Date	VI-XII
22 April	Open Paniting Competition
26 July	Class Wall Magazine
28 Aug	Class Decoration
20 Dec	Flower bed Competition

GENERAL GUIDELINES OR APS STUDENTS

POINTS TO BE KEPT IN MIND FOR MAKING CHART:

- Borders must be drawn with bright / dark color
- Uniformity in the size of letter must be maintained throughout the chart
- Written/text information should be minimum and to the point
- Diagrams must be proportionate and labelled
- Colour combination must be bright and contrasting
- Diagrams should be properly placed on the chart
- Information should be written neatly. Stencils can be used if writing is not good. Words written having different sizes looks awkward.
- Charts should have some extra information also.
- Diagrams should be colourful.
- Use of Yellow, orange and light blue colour for writing should be avoided.

MAINTAINANCE OF NOTE BOOKS

- Note book must be covered with school brown cover and plastic coverDigits should be written neatly.
- Lesson name with the number should be written on first line.
- Name and other information must be written properly.
- The numbering of the pages should be done on the extreme right top corner.
- Tearing of pages and scribbling on the notebook is strictly prohibited

INDEX

- Index has to be filled by every filled by every student and signed by teachers.
- Data of work and date of correction must be filled by students correctly.
- Name of the chapter should be written and not the number of chapter.

NOTE BOOK WORK

- Periodic test number and date must be mentioned in the beginning of the particular periodic.
- Date be written on left hand side.
- Name of lesson should be written along the number of the lesson on first line.
- Class work / home work (CW / HW) should be written as the case may be for every exercise.
- The correct formation of digits should be followed.
- Children must use ink pen / gel pen. Ball point pen should not be allowed.
- Children should be allowed to use blue & black ink only. Use of red ink by students should be avoided.
- Nothing should be written or over red / green margin line.
- A line should be drawn after completing every answer, in every subject Children should not scribble at the back or on last page of the note book.

ALSO

- Please inform your teachers about the difficulties you face in any subjects.
- Report about broken furniture of class to class teacher.
- Ask your teacher for extra time for 1-1 teaching.

ARMY PUBLIC SCHOOL BIRPUR, DEHRADUN

◆ Ph : 0135-2552041 ◆ E-mail : apsbirpur@gmail.com ◆ Website : www.apsbirpur.edu.in

Affiliated to CBSE as a Senior Secondary School Vide Affiliation Number 3530215

ASPIRING EXCELLENCE **PRESERVING VALUES** **SHAPING DREAMS**